Too Bad, Too Bad

Trumpet in B♭ 2

J. Brandon

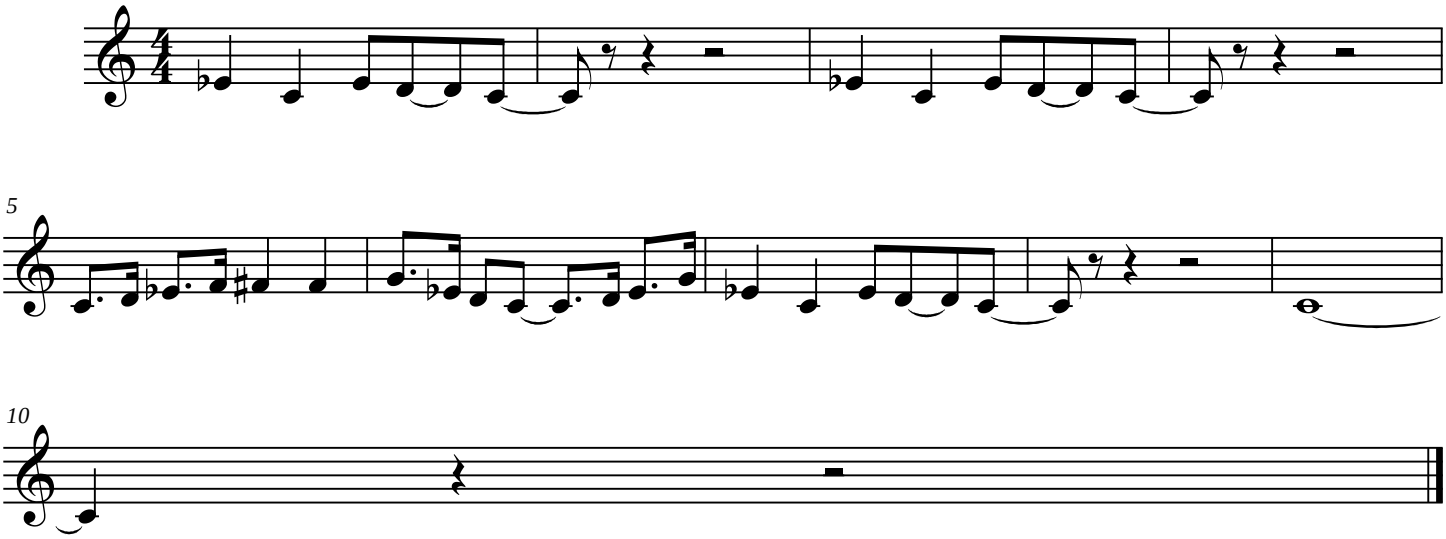

©2009