Too Bad, Too Bad

Quad Toms

J. Brandon

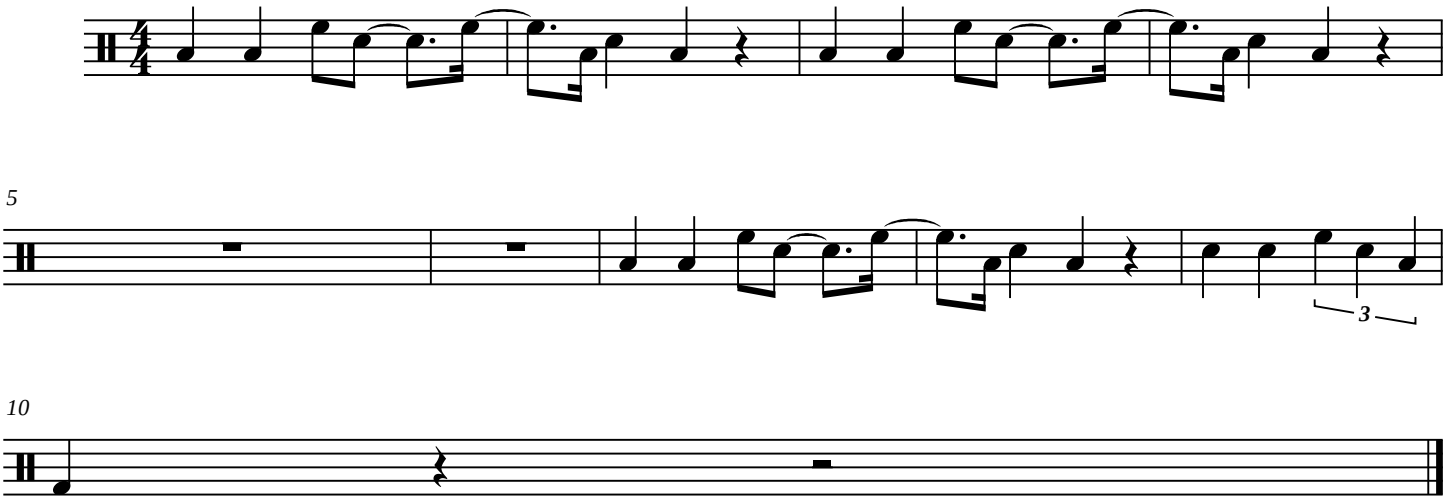

©2009