Too Bad, Too Bad

Bass Drums

J. Brandon

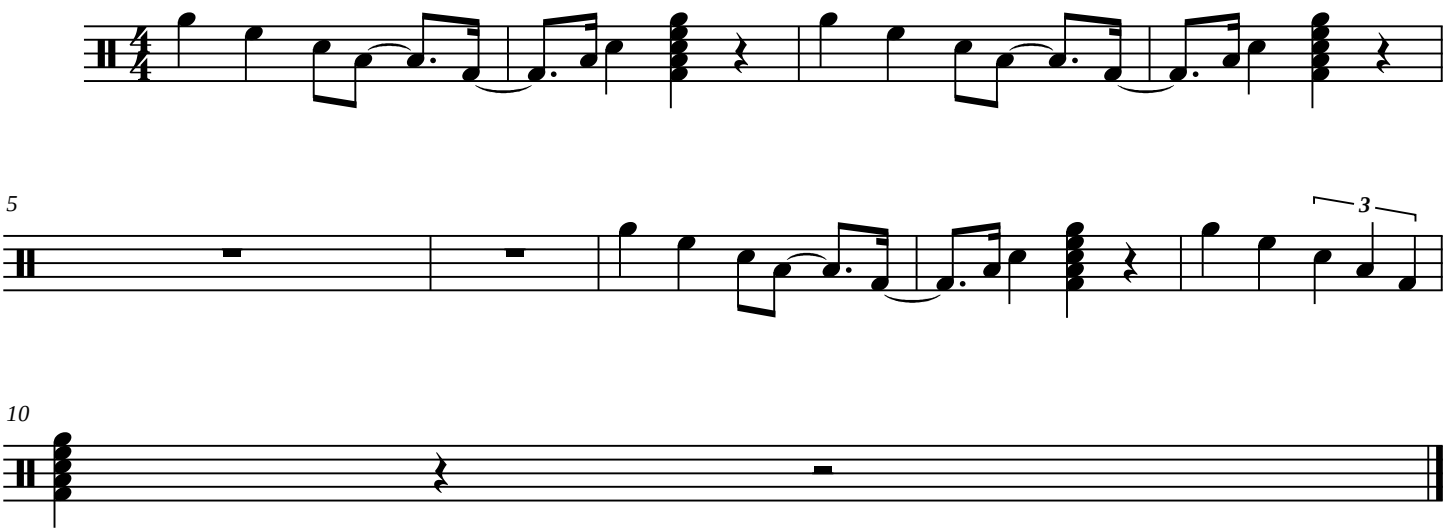

©2009