Flute

Oh Snap!

from "Night on Bald Mountain"

Mussorgsky
J. Brandon

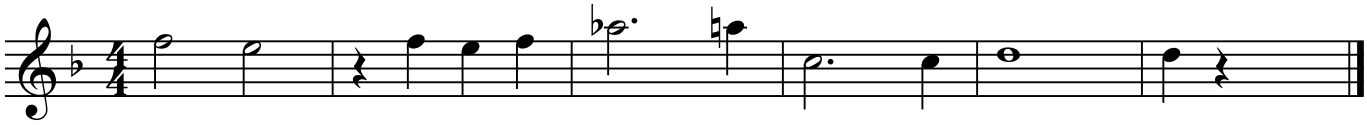

©2009