Oh Snap!

Alto Sax.

from "Night on Bald Mountain"

Mussorgsky
J. Brandon

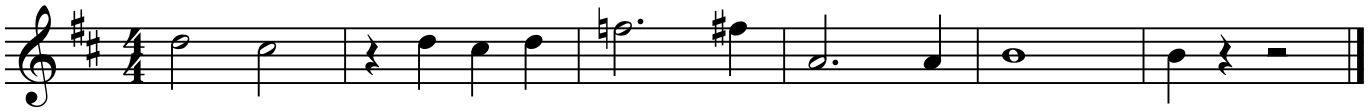

©2009